

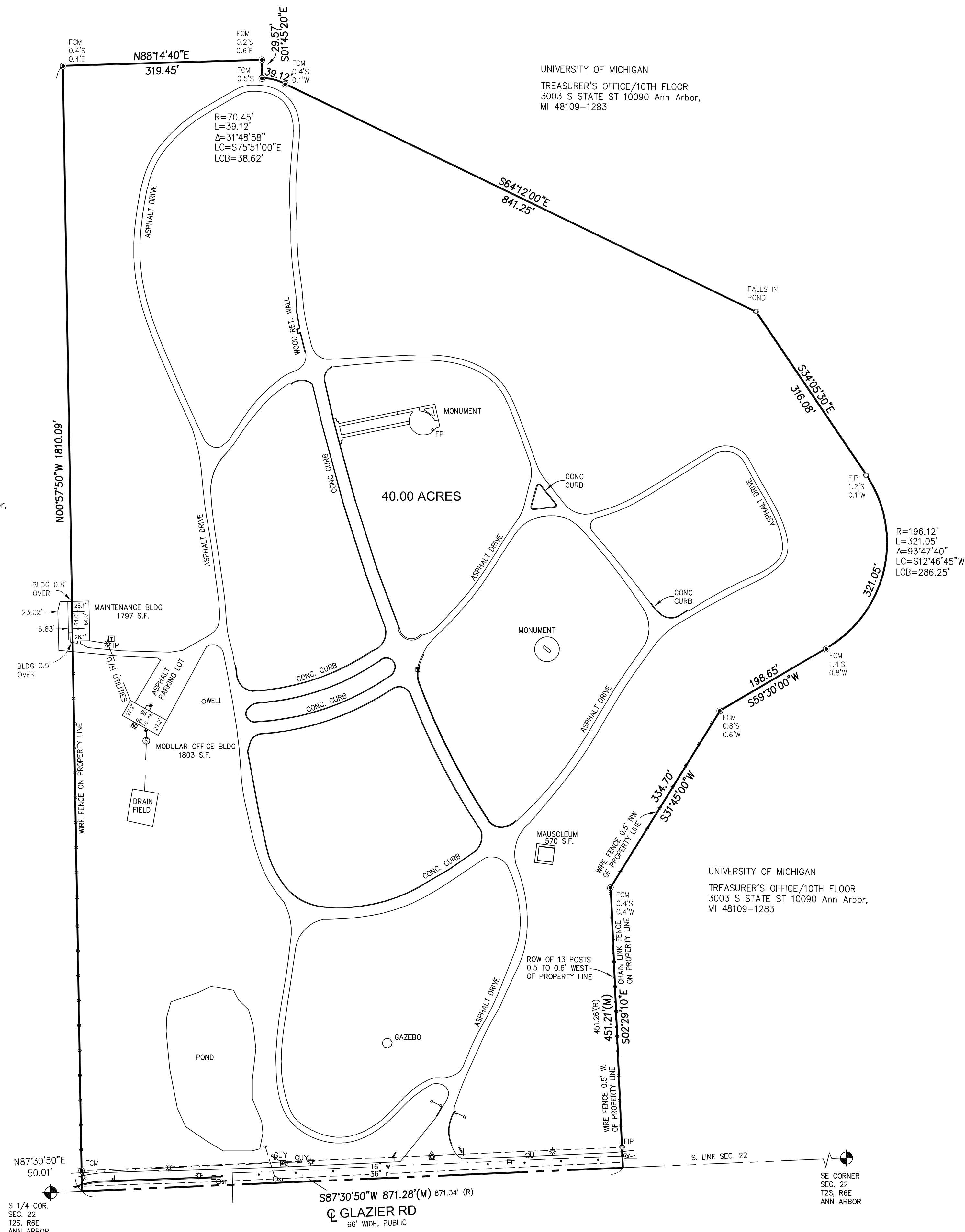

UNIVERSITY OF MICHIGAN
TREASURER'S OFFICE/10TH FLOOR
3003 S STATE ST 10090 Ann Arbor,
MI 48109-1283



S 1/4 COR.
SEC. 22
T2S, R6E
ANN ARBOR

UNIVERSITY OF MICHIGAN
TREASURER'S OFFICE/10TH FLOOR
3003 S STATE ST 10090 Ann Arbor,
MI 48109-1283

UNIVERSITY OF MICHIGAN
TREASURER'S OFFICE/10TH FLOOR
3003 S STATE ST 10090 Ann Arbor,
MI 48109-1283

UNIVERSITY OF MICHIGAN
TREASURER'S OFFICE/10TH FLOOR
3003 S STATE ST 10090 Ann Arbor,
MI 48109-1283

VICINITY MAP:

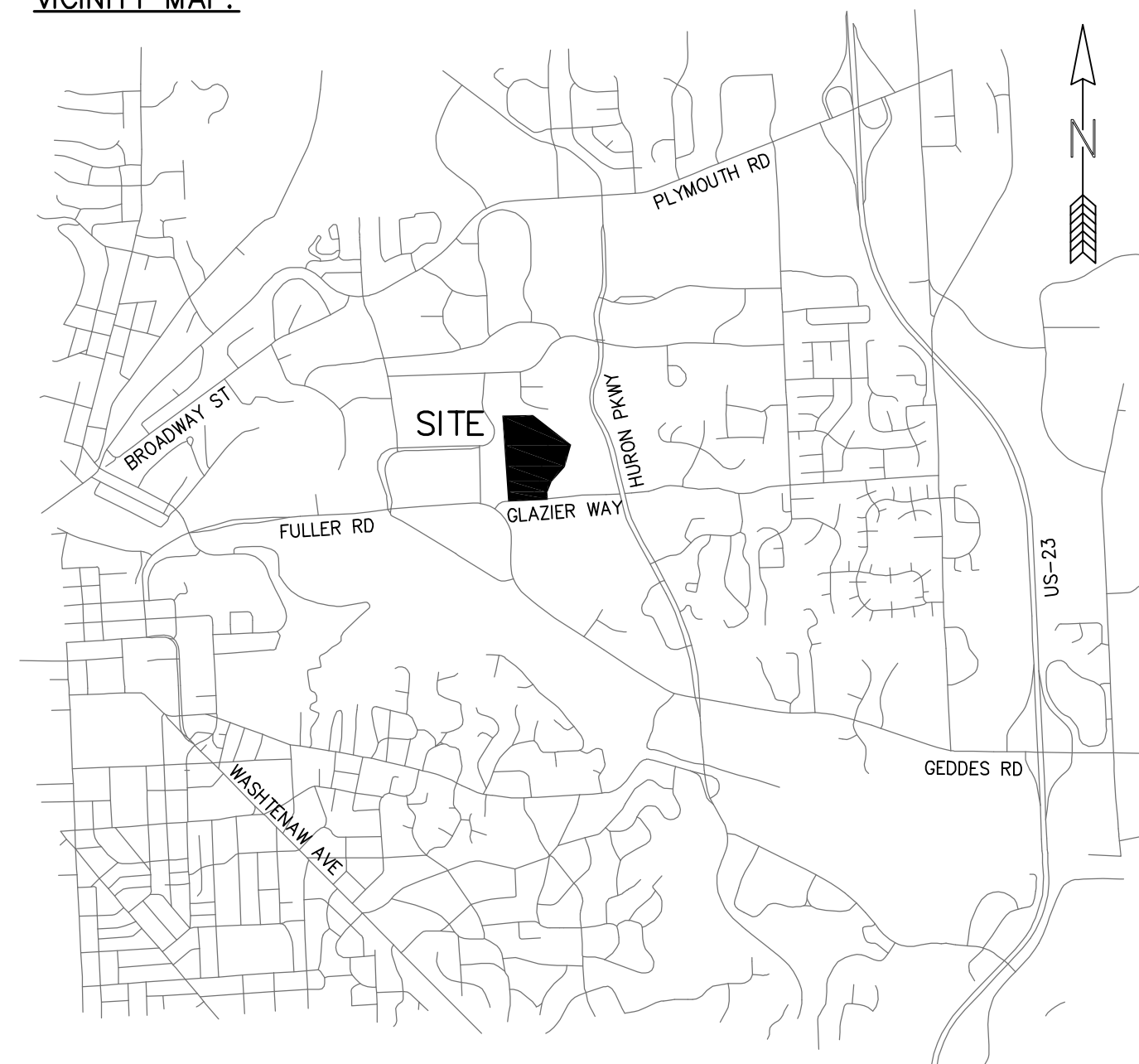

CERTIFICATE:

TO STONEMOR MICHIGAN, LLC, FIDELITY NATIONAL TITLE INSURANCE COMPANY, AND LAND SERVICES USA, INC.:

THIS IS TO CERTIFY THAT THIS MAP OR PLAT AND THE SURVEY ON WHICH IS IS BASED WERE MADE IN ACCORDANCE "MINIMUM STANDARD DETAIL REQUIREMENTS FOR ALTA / ACSM LAND TITLE SURVEYS", JOINTLY ESTABLISHED AND ADOPTED BY ALTA AND NSPS IN 2005, AND INCLUDES ITEMS 1-4, 6, 7a-c, 8-10, 11a, AND 13-18 OF TABLE A THEREOF. PURSUANT TO THE ACCURACY STANDARDS AS ADOPTED BY ALTA AND NSPS AND IN EFFECT ON THE DATE OF THIS CERTIFICATION, THE UNDERSIGNED FURTHER CERTIFIES THAT IN MY PROFESSIONAL OPINION, AS A LAND SURVEYOR REGISTERED IN THE STATE OF MICHIGAN, THE RELATIVE POSITIONAL ACCURACY OF THIS SURVEY DOES NOT EXCEED THAT WHICH IS SPECIFIED THEREIN.

DATE: 7/28/2008

[Signature]
KEVIN GINGRAS, P.S., NO. 49278

FLOOD ZONE DESIGNATION:

ACCORDING TO FEMA FLOOD INSURANCE RATE MAP FOR THE CITY OF ANN ARBOR, PANEL 6, COMMUNITY No. 260213 0006 C REVISED JANUARY 2, 1992, THIS PARCEL DOES NOT LIE WITHIN A SPECIALLY DESIGNATED FLOOD ZONE.

ZONING:

AG - AGRICULTURE - OPEN SPACE
MIN AREA: 100,000 S.F. (2.30 AC.)
MIN. WIDTH: 200'
FRONT SETBACK: 40'
REAR SETBACK: 50'
SIDE SETBACK: MIN. 20%, LEAST 40% OF WIDTH

LEGAL DESCRIPTION:

COMMENCING AT THE SOUTH 1/4 CORNER OF SECTION 22, TOWN 2 SOUTH, RANGE 6 EAST, ANN ARBOR TOWNSHIP, WASHTENAW COUNTY, MICHIGAN; THENCE N87°30'50"E 50.01 FEET FOR A PLACE OF BEGINNING; THENCE N00°57'50"W 1810.09 FEET; THENCE N88°14'40"E 319.45 FEET; THENCE S01°45'20"E 29.57 FEET; THENCE EASTERLY IN THE ARC OF A CIRCULAR CURVE CONCAVE SOUTHERLY, RADIUS 70.45 SUBTENDED BY A CHORD WHICH BEARS S75°51'E 38.62 FEET; THENCE S64°12'E 841.25 FEET; THENCE S34°05'30"E 316.08 FEET; THENCE ALONG THE ARC OF A CIRCULAR CURVE CONCAVE TO THE WEST, RADIUS 196.12 FEET SUBTENDED BY A CHORD WHICH BEARS S12°46'45"W 286.25 FEET; THENCE S59°30'00"W 198.65 FEET; THENCE S31°45'00"W 334.70 FEET; THENCE S02°29'10"E 451.21 FEET (RECORDED AS 451.26 FEET); THENCE S87°30'50"W 871.28 FEET (RECORDED AS 871.34 FEET) ALONG THE SOUTH LINE OF THE SECTION AND THE CENTERLINE OF GLAZIER ROAD AT THE PLACE OF BEGINNING, BEING A PART OF THE SOUTHEAST 1/4 OF SAID SECTION 22 AND CONTAINING 40.00 ACRES OF LAND, MORE OR LESS.

PARCEL ID: 09-09-22-400-006

ADDRESS: 2521 GLAZIER WAY

EXCEPTIONS:

- 1-5 NOT PLOTTABLE
- 6 NO MENTION OF INGRESS AND EGRESS RIGHTS IN THE LISTED DOCUMENT (L1805, P. 706)
- 7 DOES NOT AFFECT THIS PARCEL SINCE IT IS NOT IN THE W 1/2 OF THE SW 1/4 OF SEC. 23 OR THE SW 1/4 OF SECTION 22 AS LISTED IN THE DOCUMENT.

Arbor Land Consultants, Inc.
Registered Land Surveyors
2936 Madrona Ct.
Ann Arbor, MI 48103
Tel 1-734-669-2960
Fax 1-734-669-2961

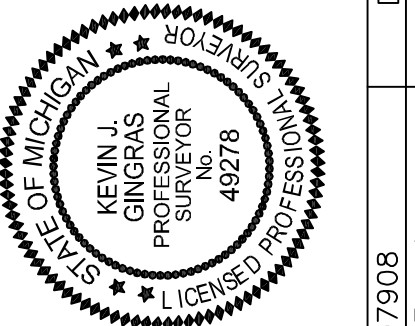

CLIENT: STONEMOR
ALTA / ACSM LAND TITLE SURVEY
ARBORGREST CEMETERY
IN THE SOUTHEAST 1/4 OF SECTION 22, T2S, R6E, CITY OF ANN ARBOR, WASHTENAW COUNTY, MICHIGAN.

OVERHEAD ELECTRIC	---
GAS MAIN	---
WATER MAIN	---
STORM LINE	---
SANITARY LINE	---
CHAIN LINK FENCE	---
WOOD FENCE	---
BARBED WIRE FENCE	---
CABLE TV	---
PHONE	---

SECTION CORNER	○
FOUND IRON PIPE	○
FOUND IRON ROD	○
SET IRON PIPE	○
SET IRON NAIL	○
FOUND MAG NAIL	○
UTILITY POLE	○
TELEPHONE RISER	○
GAS MAIN RISER	○
FIRE HYDRANT	○
GATE VALVE	○

WATER MANHOLE	⊗
BEEHIVE CATCH BASIN	⊗
CATCH BASIN	⊗
STORM MANHOLE	⊗
SANITARY MANHOLE	⊗
LIGHT POLE	⊗
SURFACE FLOW	⊗
MEASURED DIMENSION	⊗
RECORDED DIMENSION	⊗

THE UNDERGROUND UTILITIES SHOWN HAVE BEEN LOCATED FROM FIELD SURVEY INFORMATION AND EXISTING DRAWINGS. THE SURVEYOR MAKES NO GUARANTEE THAT THE UNDERGROUND UTILITIES SHOWN CORRESPOND TO THE ACTUAL UTILITIES. THE SURVEYOR FURTHER DOES NOT WARRANT THAT THE UNDERGROUND UTILITIES SHOWN ARE IN THE EXACT LOCATION AS SHOWN OR THAT THEY ARE LOCATED AS ACCURATELY AS POSSIBLE FROM INFORMATION AVAILABLE. THE SURVEYOR HAS NOT MADE OTHER THAN THE STRUCTURE INVENTORY SHOWN HEREON.

3 WORKING DAYS BEFORE YOU DIG
CALL MISS DIG
1-800-482-7171
FOR THE LOCATION OF PUBLIC UTILITIES