

BENCHMARK:

NORTHERLY RIM OF SANITARY
MANHOLE IN ABERDEEN DRIVE.
ELEV. = 842.59 NAVD 88

BASIS OF BEARINGS:

BEARINGS BASED ON PRIOR SURVEYS IN THE
AREA BY WASHTENAW ENGINEERING, INC.
JOB NO. 29147, NOV. 13, 2002

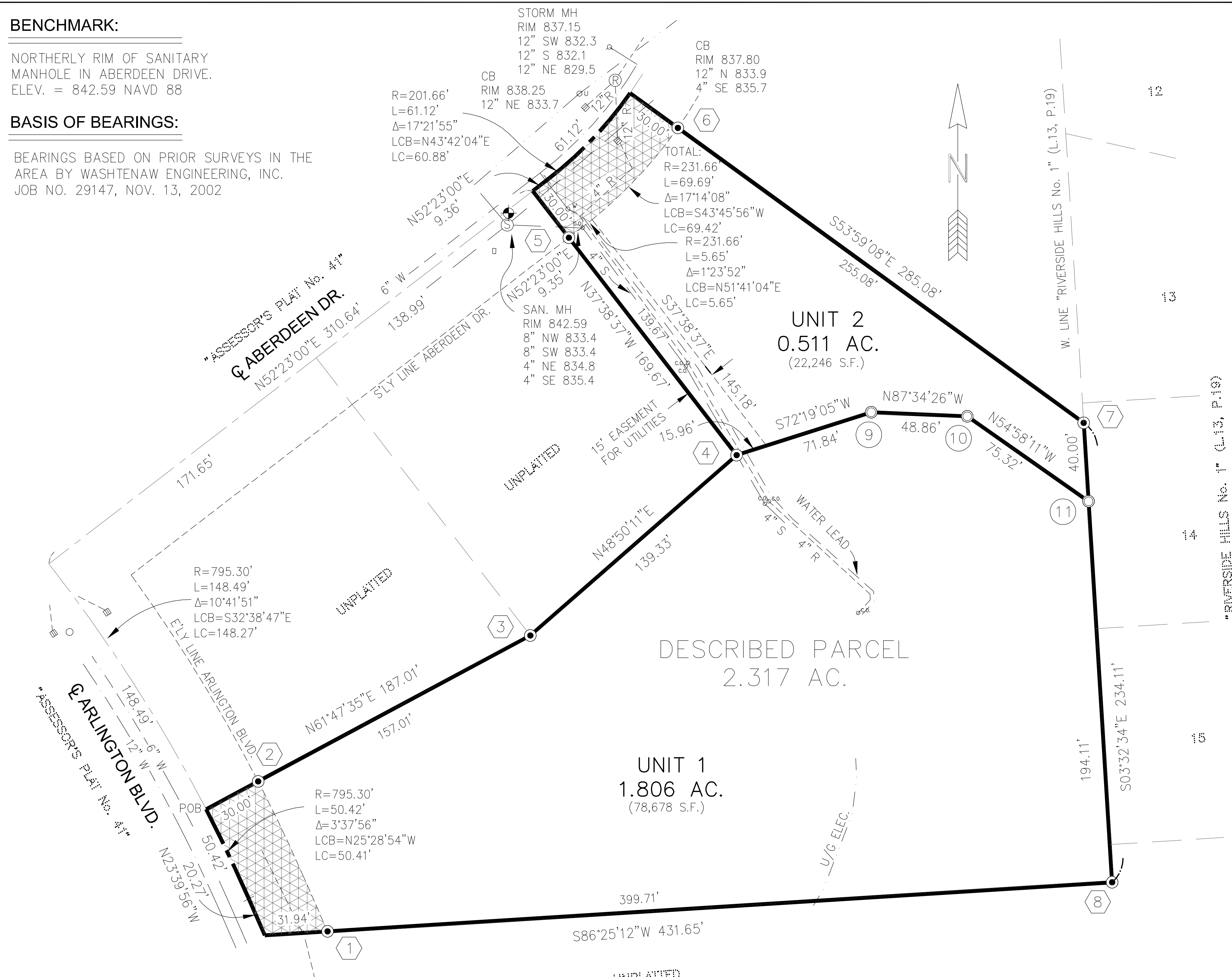

SURVEYOR'S CERTIFICATE:

I, KEVIN GINGRAS, PROFESSIONAL SURVEYOR OF THE STATE OF MICHIGAN HEREBY CERTIFY:
THAT THE SUBDIVISION PLAN KNOWN AS WASHTENAW COUNTY CONDOMINIUM SUBDIVISION
PLAN NO. _____, AS SHOWN ON THE ACCOMPANYING DRAWINGS, REPRESENTS A SURVEY ON
THE GROUND MADE UNDER MY DIRECTION.
THAT THERE ARE NO EXISTING ENCROACHMENTS UPON THE LANDS AND PROPERTY
DESCRIBED.
THAT THE REQUIRED MONUMENTS AND IRON MARKERS HAVE BEEN LOCATED IN THE GROUND
AS REQUIRED BY RULES PROMULGATED UNDER SECTION 142 OF ACT NUMBER 59 OF THE
PUBLIC ACTS OF 1978, AS AMENDED.
THAT THE ACCURACY OF THIS SURVEY IS WITHIN THE LIMITS REQUIRED BY THE RULES
PROMULGATED UNDER SECTION 142 OF ACT NUMBER 59 OF THE PUBLIC ACTS OF 1978, AS
AMENDED.
THAT THE BEARINGS SHOWN ARE NOTED ON SURVEY PLAN AS REQUIRED BY THE RULES
PROMULGATED UNDER SECTION 142 OF ACT NUMBER 59 OF THE PUBLIC ACTS OF 1978, AS
AMENDED.

KEVIN J. GINGRAS, P.S. #49278

4-21-2010

DATE:

UTILITY LEGEND:

- PROPOSED SANITARY SEWER
- EXISTING SANITARY SEWER
- PROPOSED STORM SEWER
- EXISTING STORM SEWER
- PROPOSED WATER MAIN
- EXISTING WATER MAIN
- PROPOSED GAS MAIN
- EXISTING GAS MAIN
- PROPOSED ELECTIRC SERVICE
- EXISTING ELECTIRC SERVICE

COORDINATE TABLE

No.	NORTHING	EASTING
1	5001.9946	5015.3782
2	5078.2526	4980.1148
3	5152.4655	5118.4810
4	5244.1741	5223.3732
5	5354.7684	5138.0699
6	5410.6115	5193.4970
7	5260.6158	5399.8390
8	5026.9531	5414.3055
9	5265.9949	5291.8188
10	5263.9266	5340.6350
11	5220.6922	5402.3107

VICINITY MAP

NO SCALE



TYPICAL UNIT CROSS-SECTION

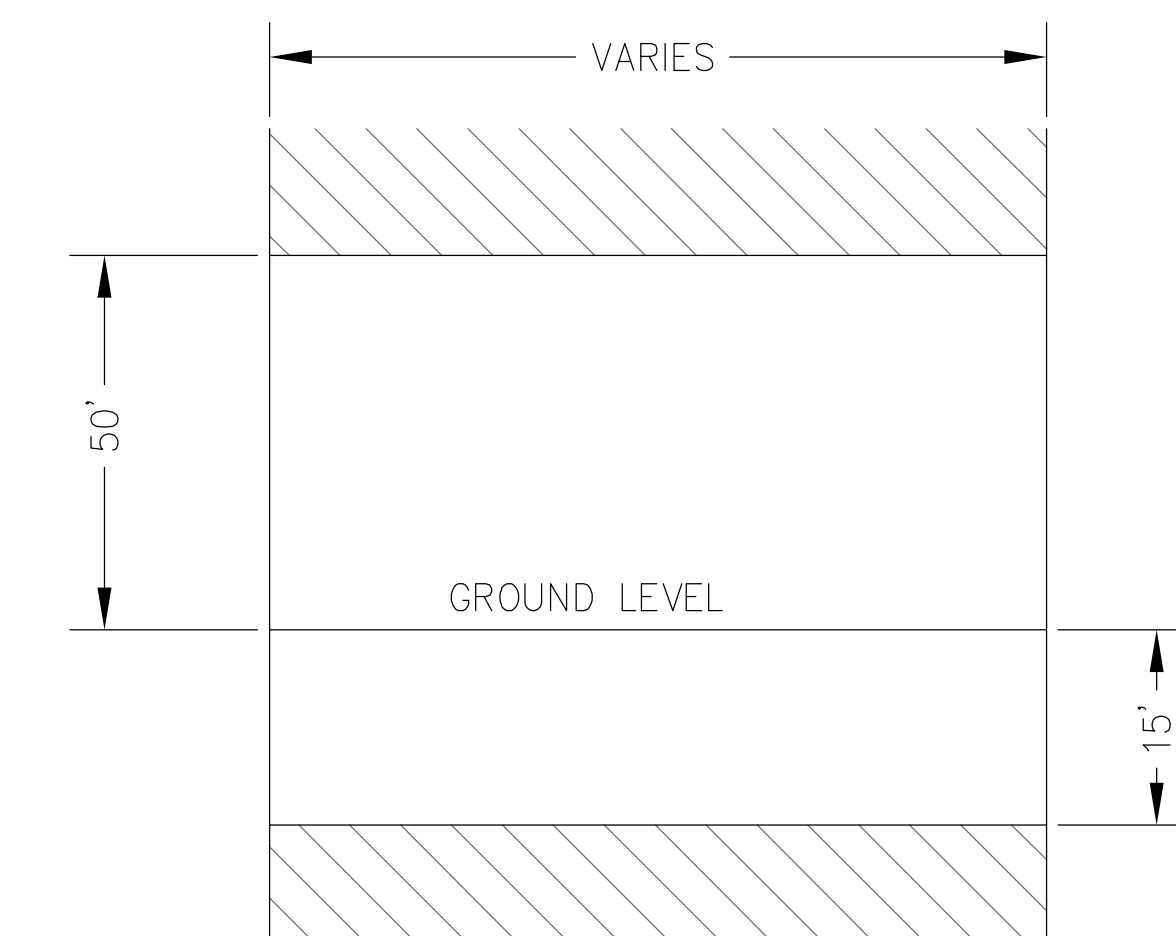

LEGEND:

- SET CONCRETE MONUMENT
- SET IRON PIPE
- ⊕ BENCHMARK
- ▨ GENERAL COMMON ELEMENT
- ▩ PUBLIC ROAD EASEMENT

SCALE:

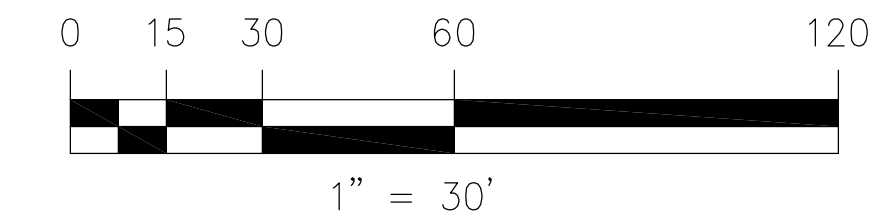

Kevin J. Gingras

KEVIN J. GINGRAS, P.S. #49278

PROPOSED DATED: APRIL 21, 2010

Arbor Land Consultants, Inc.
Registered Land Surveyors
2936 Madison Ct.
Ann Arbor, MI 48103
Tel: 1-734-669-2960
Fax: 1-734-669-2961

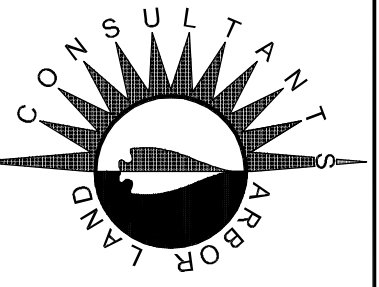

CLIENT:
JENNIFER LANGENBERG
1125 ARLINGTON BLVD.
ANN ARBOR, MI 48104

**ARLINGTON HEIGHTS
EXHIBIT "B" TO THE MASTER DEED
SURVEY, SITE AND UTILITY PLAN**

JOB NUMBER:	02410
REVISION:	DATE:
LEGEND	4-21-10
UNIT 2	4-16-10
PER COMMENTS	4-14-10
ORIGINAL ISSUE	3-26-10

2