

CERTIFICATE OF SURVEY

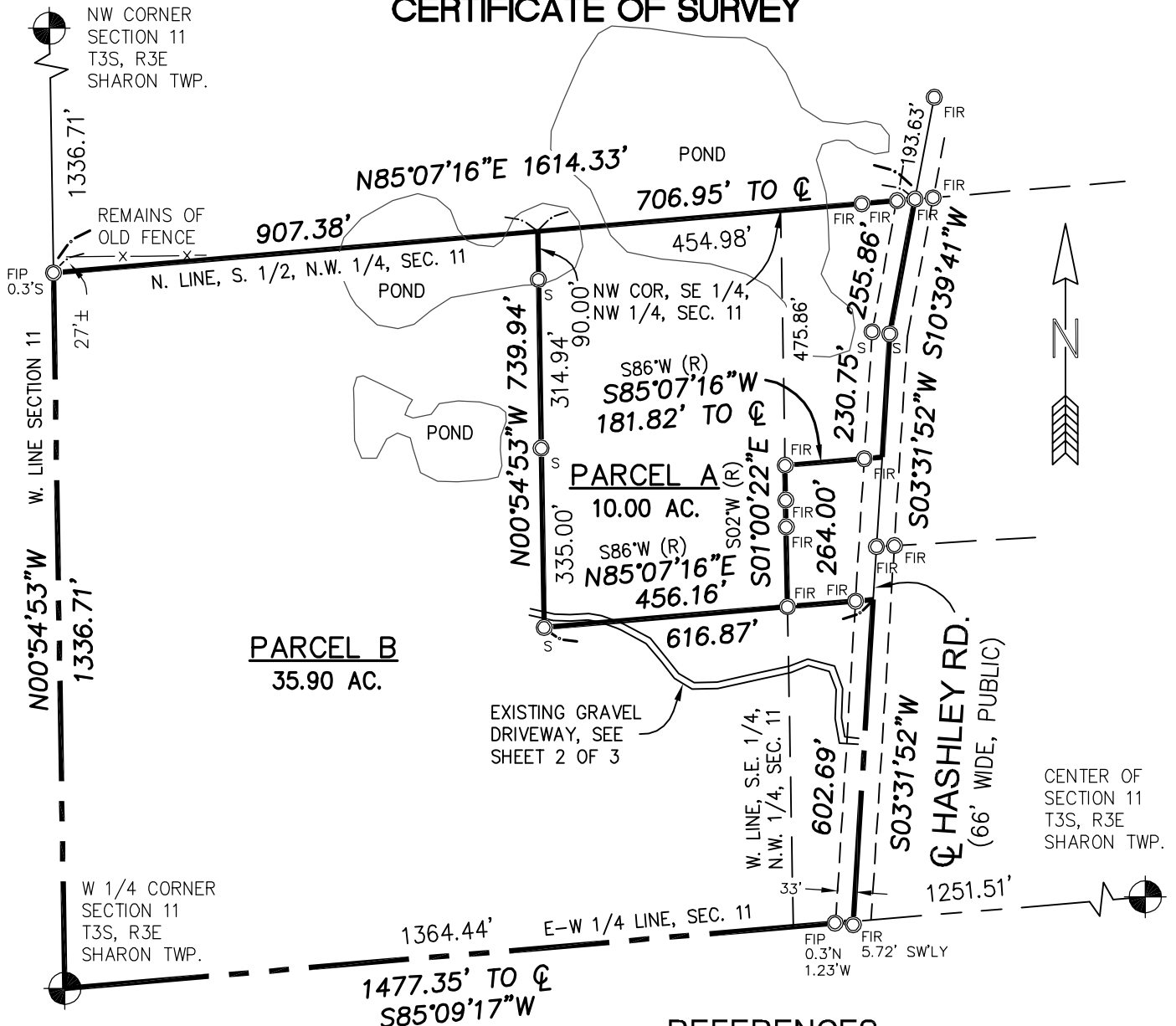

LEGEND:

- SECTION CORNER
- FIP FOUND IRON PIPE
- FIR FOUND IRON ROD
- S SET IRON PIPE
- (R) RECORD DIMENSION
- (M) MEASURED DIMENSION

REFERENCES:

SURVEY BY GERALD A. MYERS, P.S.
MAY 26, 2000 FOR GREGORY KUHL

NOTES:

BEARINGS BASED ON MICHIGAN STATE
PLANE COORDINATES, SOUTH ZONE.
PONDS SCALED FROM AERIAL PHOTOS

PARENT PARCEL:

THE SOUTHWEST 1/4 OF THE NORTHWEST 1/4 OF SECTION 11, TOWN 3 SOUTH, RANGE 3 EAST, SHARON TOWNSHIP, WASHTENAW COUNTY, MICHIGAN. ALSO, ALL THAT PART OF THE SOUTHEAST 1/4 OF THE NORTHWEST 1/4 OF SAID SECTION 11, WHICH IS WEST OF THE HIGHWAY RUNNING THROUGH SAID LAND EXCEPTING AND RESERVING THE FOLLOWING DESCRIBED PARCEL OF LAND HERETOFORE DEEDED TO JACOB ROTHFUSS: COMMENCING 7 CHAINS AND 21 LINKS, S02°W OF THE NORTHWEST CORNER OF THE SOUTHEAST 1/4 OF THE NORTHWEST 1/4 OF SAID SECTION 11, RUNNING THENCE N86°E 2 CHAINS AND 66 LINKS TO THE CENTER OF THE HIGHWAY; THENCE S02°W 4 CHAINS; THENCE S86°W TO THE 1/2 QUARTER LINE 2 CHAINS, 86 LINKS; THENCE N02°E 4 CHAINS TO THE PLACE OF BEGINNING.

I HEREBY CERTIFY THAT I HAVE SURVEYED AND MAPPED THE LAND ABOVE PLATTED AND/OR DESCRIBED ON JULY 27, 2010, AND THAT THE RATIO OF CLOSURE ON THE UNADJUSTED FILED OBSERVATIONS OF SUCH SURVEY WAS 1:5000, AND THAT ALL OF THE REQUIREMENTS OF P.A. 132, 1970, AS AMENDED, HAVE BEEN COMPLIED WITH.

CLIENT: CLARKE

SURVEY OF 2 PARCELS OF LAND IN THE NW 1/4 OF SECTION 11, T3S, R3E SHARON TOWNSHIP, WASHTENAW COUNTY, MICHIGAN.



Arbor Land Consultants, Inc.

Professional Land Surveyors
2936 Madrono
Ann Arbor, Mi 48103
Tel (734) 669-2960
Fax (734) 669-2961
www.arborlandinc.com

JOB No. 08110

DATE 7-26-2010

SCALE 1 INCH = 300 FEET

SHEET 1 OF 3

REVISION: -