

NOTE: HISTORICAL SURVEYS AND FOUND MONUMENTATION INDICATE THAT THE NORTH LINE OF THE PLAT OF "RESTMORE" SEEMS TO HAVE BEEN INCORRECTLY SURVEYED IN RECENT YEARS LEADING TO AN ENCROACHMENT OF A NEWER FENCE LINE BY 13.5' ON THE WEST AND 21.6' ON THE EAST.

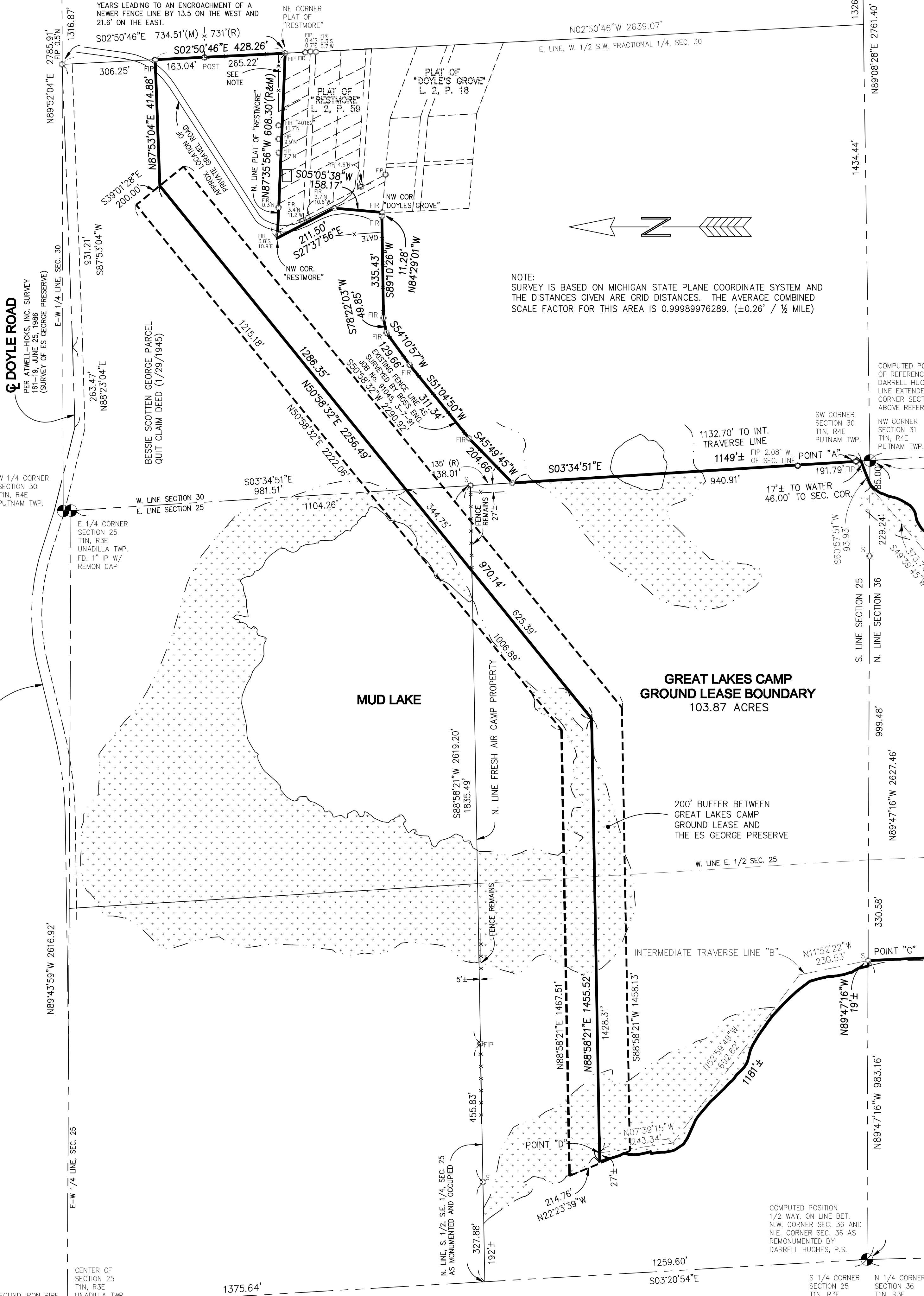

**GREAT LAKES CAMP GROUND LEASE AREA (103.89 ACRES)**  
 A PART OF THE SOUTHEAST 1/4 OF SECTION 25 AND THE NORTHEAST 1/4 OF SECTION 36, TOWN 1 NORTH, RANGE 3 EAST, UNADILLA TOWNSHIP, AND THE SOUTHWEST 1/4 OF SECTION 30, TOWN 1 NORTH, RANGE 4 EAST, PUTNAM TOWNSHIP, LIVINGSTON COUNTY, MICHIGAN DESCRIBED AS:  
 COMMENCING AT THE EAST 1/4 CORNER OF SAID SECTION 25; THENCE ALONG THE EAST LINE OF SAID SECTION 25, THE EAST LINE OF UNADILLA TOWNSHIP, THE WEST LINE OF SAID SECTION 30 AND THE WEST LINE OF PUTNAM TOWNSHIP, S03°34'51"E 1104.26 FEET TO THE POINT OF BEGINNING; THENCE N50°58'32"E 1286.35 FEET; THENCE N87°53'04"E 414.88 FEET TO THE EAST LINE OF THE WEST 1/2 OF THE SOUTHWEST FRACTIONAL 1/4 OF SAID SECTION 30 AS PREVIOUSLY SURVEYED; THENCE ALONG SAID EAST LINE S02°50'46"E 428.26 FEET TO AN IRON PIPE AT THE NORTHEAST CORNER OF THE PLAT OF "RESTMORE" AS RECORDED IN LIBER 2 OF PLATS, PAGE 59, LIVINGSTON COUNTY RECORDS; THENCE ALONG THE NORTH LINE OF SAID PLAT N87°35'56"W 608.30 FEET; THENCE S27°37'56"E 211.50 FEET; THENCE S05°05'38"W 158.17 FEET TO THE NORTHWEST CORNER OF "DOYLE'S GROVE" SUBDIVISION AS RECORDED IN LIBER 2 OF PLATS, PAGE 18, LIVINGSTON COUNTY RECORDS; THENCE ALONG AN EXISTING HISTORIC FENCE LINE AS SURVEYED BY BOSS ENGINEERING (JOB NO. 91045, MARCH 7, 1991) THE FOLLOWING SIX (6) COURSES: N84°29'01"W 11.28 FEET, S89°10'26"W 335.43 FEET, S78°22'03"W 49.85 FEET, S54°10'57"W 129.66 FEET, S51°04'50"W 311.34 FEET AND S45°49'45"W 204.66 FEET TO SAID EAST LINE OF SECTION 25 AND SAID WEST LINE OF SECTION 30; THENCE ALONG SAID EAST AND WEST LINES S03°34'51"E 1132.70 FEET TO AN IRON PIPE, SAID IRON PIPE BEING THE POINT OF BEGINNING OF INTERMEDIATE TRAVERSE LINE "A", SAID POINT HEREINAFTER REFERRED TO AS POINT "A"; THENCE CONTINUING ALONG SAID EAST AND WEST LINES 17 FEET MORE OR LESS TO THE WATER'S EDGE OF PATTERSON LAKE; THENCE SOUTHWESTERLY, SOUTHERLY AND NORTHWESTERLY ALONG THE WATER'S EDGE OF PATTERSON LAKE AND THE CHANNEL BETWEEN PATTERSON LAKE AND BASS LAKE 3460 FEET MORE OR LESS TO A POINT ON THE SOUTH LINE OF THE NORTH 1/2 OF THE NORTHEAST 1/4 OF SAID SECTION 36; THENCE ALONG SAID SOUTH LINE S89°37'59"E 2 FEET MORE OR LESS TO THE POINT OF TERMINATION OF SAID TRAVERSE LINE "A", SAID POINT HEREINAFTER REFERRED TO AS POINT "B" AND BEING LOCATED THE FOLLOWING NINE (9) COURSES ALONG INTERMEDIATE TRAVERSE LINE "A" FROM POINT "A", S60°57'51"W 93.93 FEET, S49°39'45"W 373.74 FEET, S26°59'35"W 442.64 FEET, S25°55'03"E 466.66 FEET, S60°58'10"W 286.38 FEET, S32°40'33"W 636.67 FEET, S75°52'13"W 151.70 FEET, N57°30'04"W 338.53 FEET AND N44°44'05"W 387.36 FEET; THENCE CONTINUING ALONG SAID SOUTH LINE S89°37'59"E 80.00 FEET TO THE WEST LINE OF THE EAST 10.00 ACRES OF THE NORTHEAST 1/4 OF THE NORTHEAST 1/4 OF SAID SECTION 36; THENCE ALONG SAID WEST LINE N02°31'30"W 1318.49 FEET TO THE NORTH LINE OF SAID SECTION 36 AND THE SOUTH LINE OF SAID SECTION 25, SAID POINT BEING THE POINT OF BEGINNING OF INTERMEDIATE TRAVERSE LINE "B", HEREINAFTER REFERRED TO AS POINT "C"; THENCE ALONG SAID NORTH LINE AND SAID SOUTH LINE N89°47'16"W 19 FEET MORE OR LESS TO THE WATER'S EDGE OF BASS LAKE; THENCE ALONG SAID WATER'S EDGE NORTHWESTERLY 1181 FEET MORE OR LESS; THENCE N88°58'21"E 27 FEET MORE OR LESS TO THE POINT OF TERMINATION OF SAID TRAVERSE LINE "B", SAID POINT HEREINAFTER REFERRED TO AS POINT "D" AND BEING LOCATED THE FOLLOWING THREE (3) COURSES ALONG INTERMEDIATE TRAVERSE LINE "B" FROM POINT "C", N11°52'22"W 230.53 FEET, N52°59'49"W 692.62 FEET AND N07°39'15"W 243.34 FEET; THENCE CONTINUING N88°58'21"E 1428.31 FEET; THENCE N50°58'32"E 970.14 FEET TO THE POINT OF BEGINNING, CONTAINING 103.87 ACRES OF LAND, MORE OR LESS.

**200' WIDE BUFFER BETWEEN GREAT LAKES CAMP AND ES GEORGE PRESERVE:**  
 A PART OF THE SOUTHEAST 1/4 OF SECTION 25 TOWN 1 NORTH, RANGE 3 EAST, UNADILLA TOWNSHIP AND THE SOUTHWEST 1/4 OF SECTION 30, TOWN 1 NORTH, RANGE 4 EAST, PUTNAM TOWNSHIP, LIVINGSTON COUNTY, MICHIGAN DESCRIBED AS:  
 COMMENCING AT THE EAST 1/4 CORNER OF SAID SECTION 25; THENCE ALONG THE EAST LINE OF SAID SECTION 25, THE EAST LINE OF UNADILLA TOWNSHIP, THE WEST LINE OF SAID SECTION 30 AND THE WEST LINE OF PUTNAM TOWNSHIP, S03°34'51"E 981.51 FEET TO THE POINT OF BEGINNING; THENCE N50°58'32"E 1215.18 FEET; THENCE S39°01'28"E 200.00 FEET; THENCE S50°58'32"W 2290.92 FEET; THENCE S88°58'21"W 1458.13 FEET; THENCE N22°23'39"W 214.76 FEET; THENCE N88°58'21"E 1467.51 FEET; THENCE N50°58'32"E 1006.89 FEET TO THE POINT OF BEGINNING.

NOTE: SURVEY IS BASED ON MICHIGAN STATE PLANE COORDINATE SYSTEM AND THE DISTANCES GIVEN ARE GRID DISTANCES. THE AVERAGE COMBINED SCALE FACTOR FOR THIS AREA IS 0.99989976289. (±0.26" / 1/2 MILE)

COMPUTED POSITION 46.00' S. OF REFERENCE IRON SET BY DARRELL HUGHES, P.S. ON LINE EXTENDED FROM E. 1/4 CORNER SECTION 25 THROUGH ABOVE REFERENCE IRON.

COMPUTED POSITION 484.00' E. OF AND 549.03' N. OF REFERENCE MONUMENTS SET DARRELL HUGHES, P.S.

SW CORNER SECTION 30 T1N, R4E PUTNAM TWP.

NW CORNER SECTION 31 T1N, R4E PUTNAM TWP.

SE CORNER SECTION 25 T1N, R3E UNADILLA TWP.

NE CORNER SECTION 36 T1N, R3E UNADILLA TWP.

SE CORNER SECTION 25 T1N, R3E UNADILLA TWP.

SW CORNER SECTION 30 T1N, R4E PUTNAM TWP.

NW CORNER SECTION 31 T1N, R4E PUTNAM TWP.

SE CORNER SECTION 25 T1N, R3E UNADILLA TWP.

NE CORNER SECTION 36 T1N, R3E UNADILLA TWP.

SE CORNER SECTION 25 T1N, R3E UNADILLA TWP.

NW CORNER SECTION 31 T1N, R4E PUTNAM TWP.

SW CORNER SECTION 30 T1N, R4E PUTNAM TWP.

NW CORNER SECTION 31 T1N, R4E PUTNAM TWP.

SE CORNER SECTION 25 T1N, R3E UNADILLA TWP.

NE CORNER SECTION 36 T1N, R3E UNADILLA TWP.

SE CORNER SECTION 25 T1N, R3E UNADILLA TWP.

NW CORNER SECTION 31 T1N, R4E PUTNAM TWP.

SW CORNER SECTION 30 T1N, R4E PUTNAM TWP.

NW CORNER SECTION 31 T1N, R4E PUTNAM TWP.

SE CORNER SECTION 25 T1N, R3E UNADILLA TWP.

NE CORNER SECTION 36 T1N, R3E UNADILLA TWP.

SE CORNER SECTION 25 T1N, R3E UNADILLA TWP.

**Arbor Land Consultants, Inc.**  
 Registered Land Surveyors  
 2936 Markers Ct.  
 Ann Arbor, MI 48103  
 Tel 1-734-669-2960  
 Fax 1-734-669-2961

CLIENT: UNIVERSITY OF MICHIGAN  
**BOUNDARY SURVEY GREAT LAKES CAMP**  
 IN THE SE 1/4 SECTION 25 AND NE 1/4 SECTION 36, T1N, R3E UNADILLA TWP, LIVINGSTON CO., MI

DATE 1-12-2009  
 REVISION 5-22-2009  
 JOB NO. 13206  
 SHEET 1 OF 1  
 SCALE 1 INCH = 200 FEET

- OVERHEAD ELECTRIC
- GAS MAIN
- WATER MAIN
- STORM LINE
- SANITARY LINE
- CHAIN LINK FENCE
- WOOD FENCE
- BARBED WIRE FENCE
- CABLE TV
- PHONE
- BEEHIVE CATCH BASIN
- CATCH BASIN
- STORM MANHOLE
- SANITARY MANHOLE
- WATER MANHOLE
- ELECTRIC MANHOLE
- LIGHT POLE
- SURFACE FLOW
- MEASURED DIMENSION
- RECORDED DIMENSION
- SECTION CORNER
- FOUND IRON PIPE
- FOUND IRON ROD
- SET IRON PIPE
- SET IRON ROD
- SET IRON NAIL
- CONTROL POINT
- UTILITY POLE
- TELEPHONE RISER
- GAS MAIN RISER
- FIRE HYDRANT
- GATE VALVE

THE UNDERGROUND UTILITIES SHOWN HAVE BEEN LOCATED FROM FIELD SURVEY INFORMATION AND EXISTING DRAWINGS. THE SURVEYOR MAKES NO GUARANTEE THAT THE UNDERGROUND UTILITIES SHOWN COMPRISE ALL SUCH UTILITIES. THE SURVEYOR FURTHER DOES NOT WARRANT THAT THE UNDERGROUND UTILITIES SHOWN ARE IN THE EXACT LOCATION AS SHOWN OR THAT THEY ARE LOCATED AS ACCURATELY AS POSSIBLE FROM INFORMATION AVAILABLE. THE SURVEYOR HAS NOT TAKEN ANY PRECAUTIONS TO DETERMINE WHETHER OTHER THAN THE STRUCTURE INVENTORY SHOWN HEREON.

3 WORKING DAYS BEFORE YOU DIG  
 CALL MISS DIG  
 1-800-482-7171  
 FOR THE LOCATION OF PUBLIC UTILITY LINES

